

ELEVATION

2.97 4.40 2.97

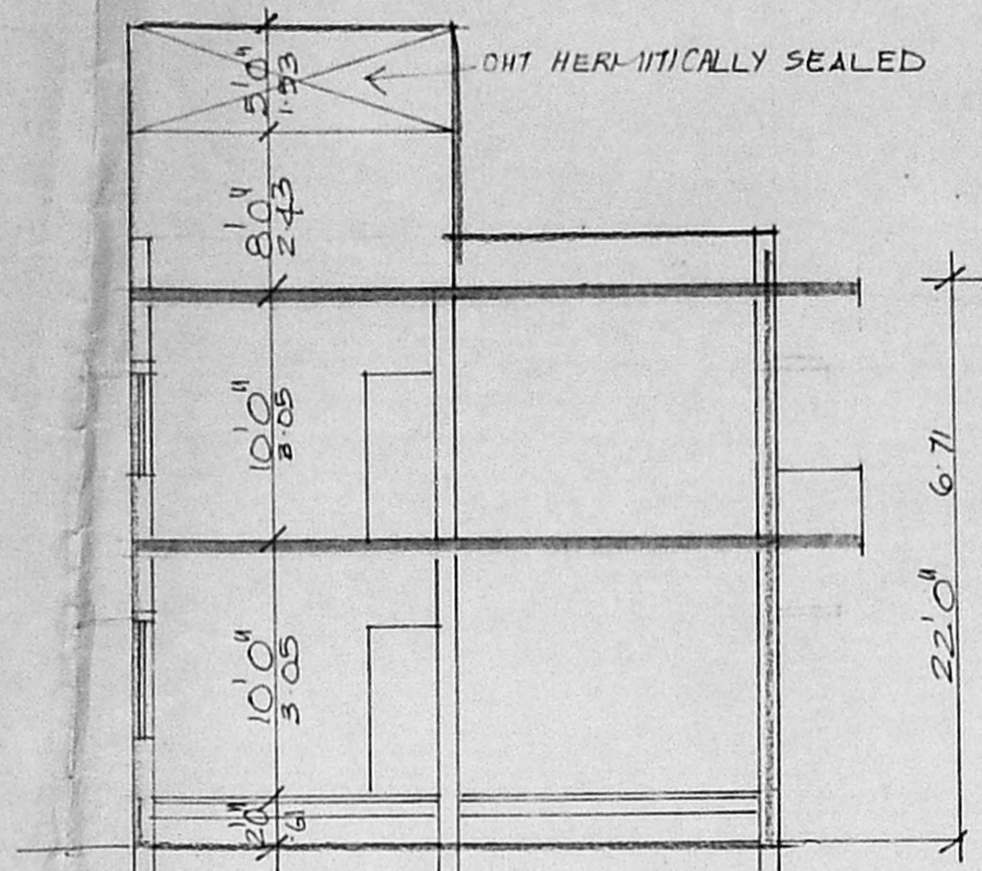

SECTION ON AB

2.97 4.40 2.97 3.31

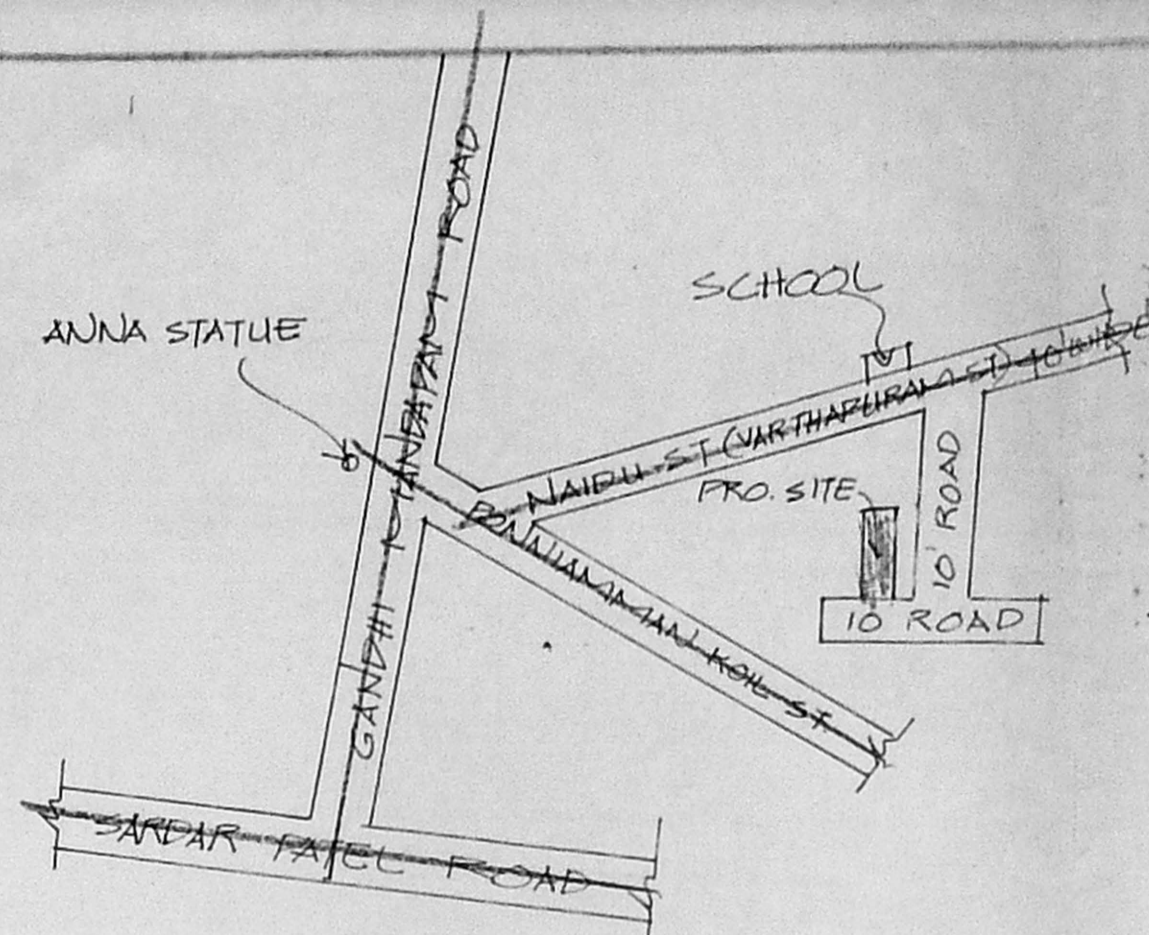

KEY PLAN NOT TO SCALE

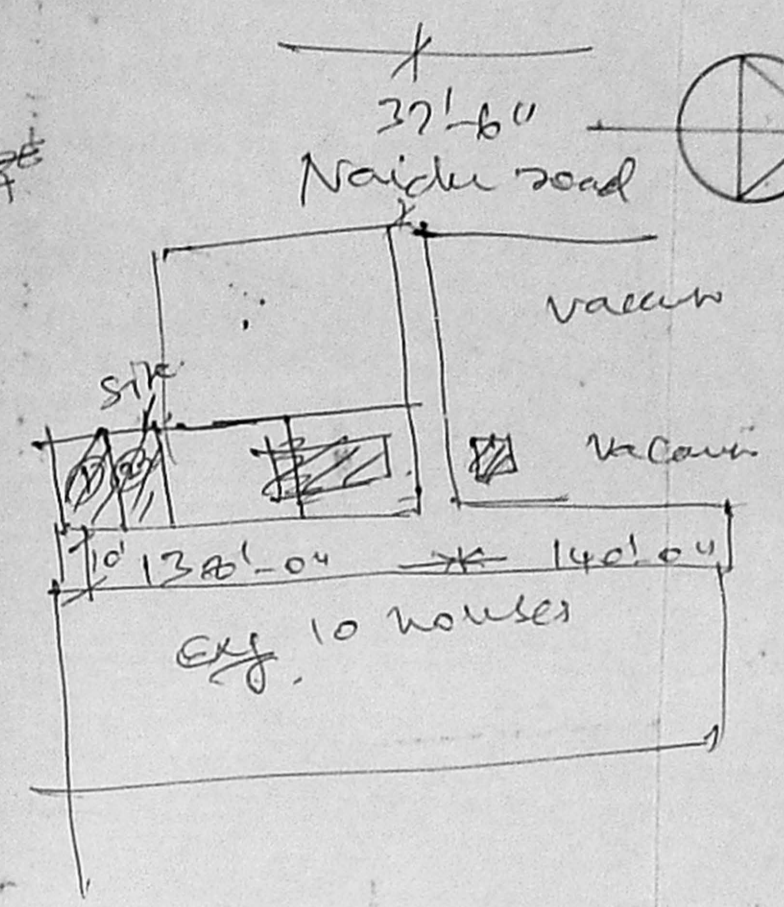

Scouting Plan  
A2/7605/94  
6/6/94

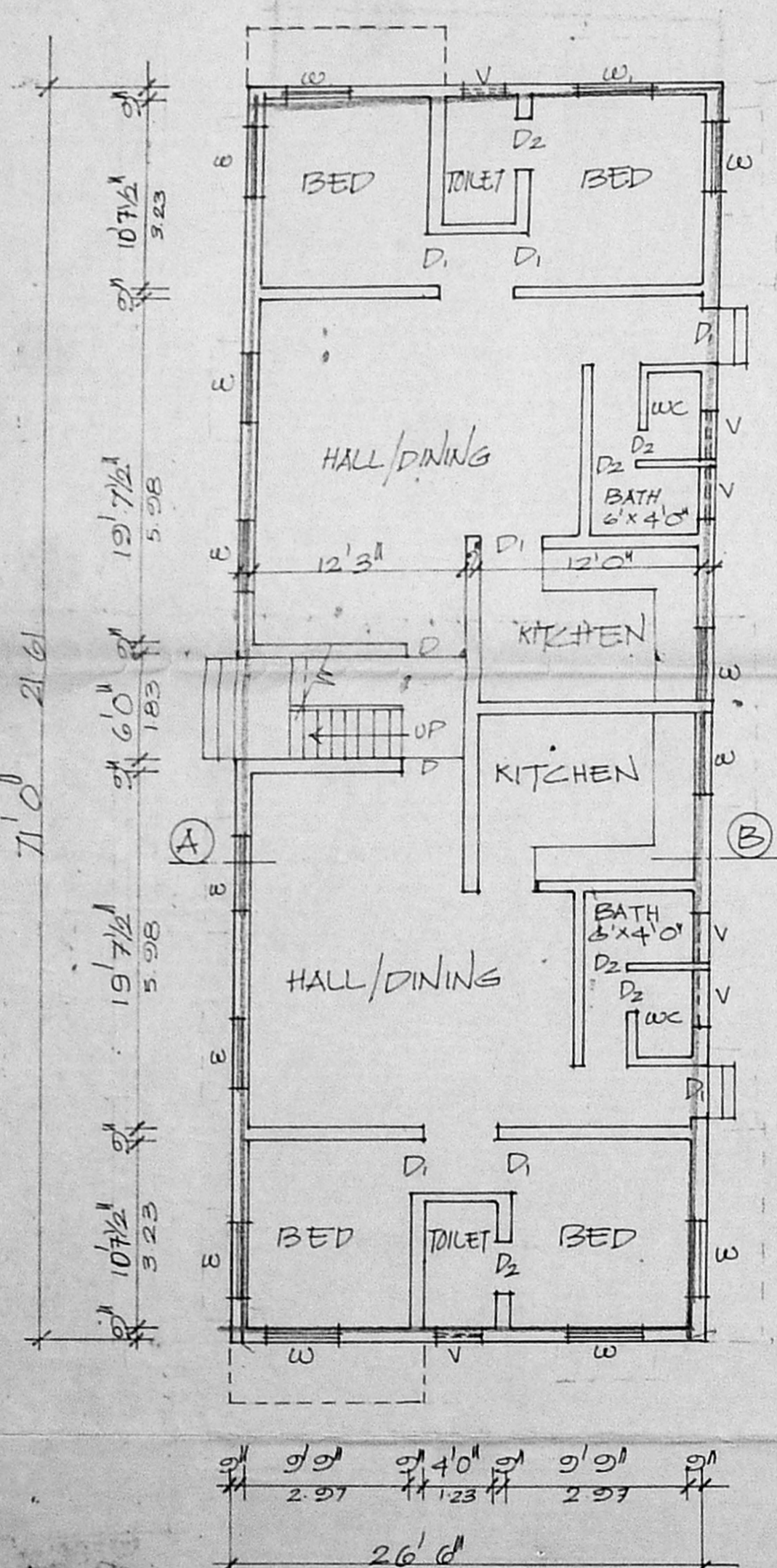

GROUND FLOOR PLAN

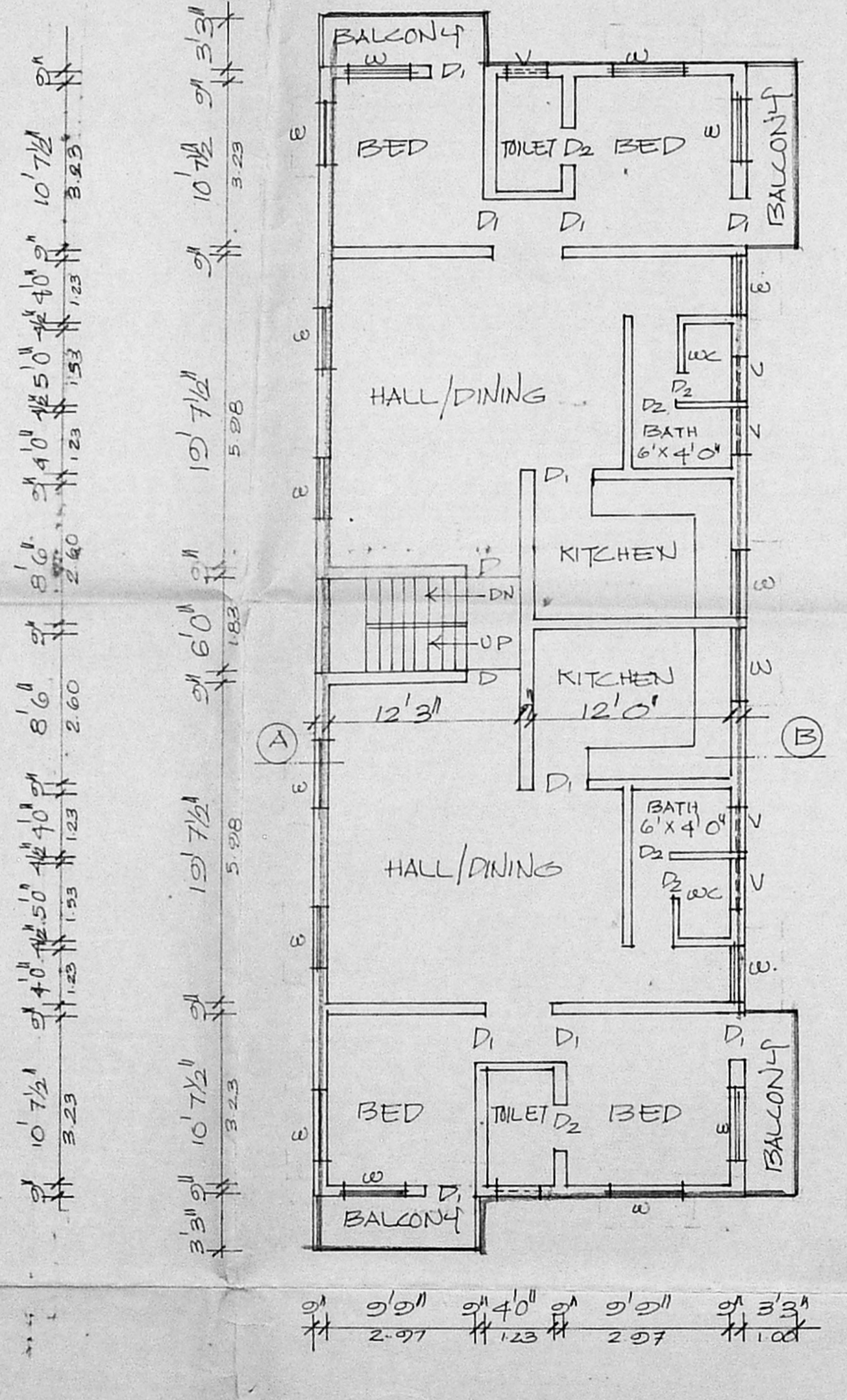

FIRST FLOOR PLAN

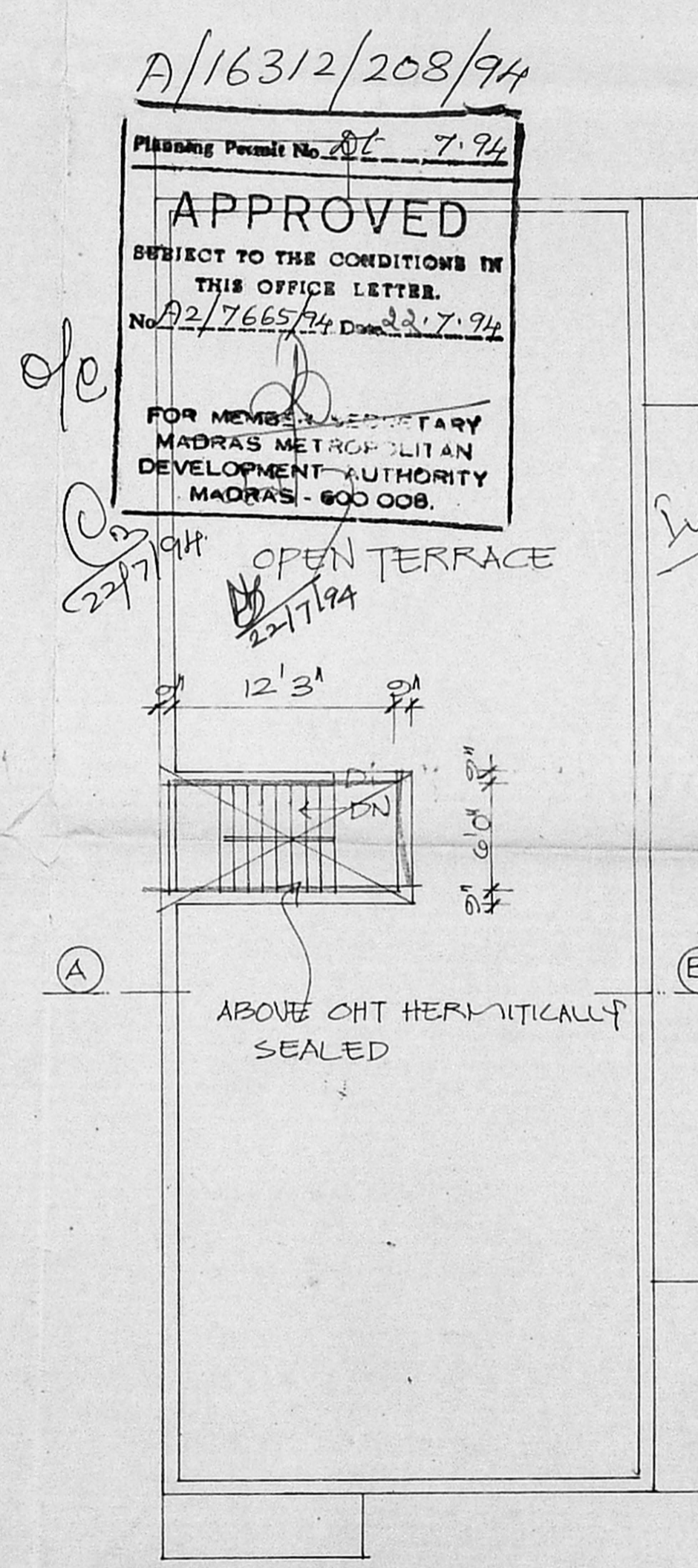

TERRACE PLAN

A/16312/208/94

Planning Permit No. 208/94  
**APPROVED**  
SUBJECT TO THE CONDITIONS IN THIS OFFICE LETTER.  
No. A2/7665/94 Dated 22.7.94  
FOR MEMBER SECRETARY  
MADRAS METROPOLITAN  
DEVELOPMENT AUTHORITY  
MADRAS - 600 008.

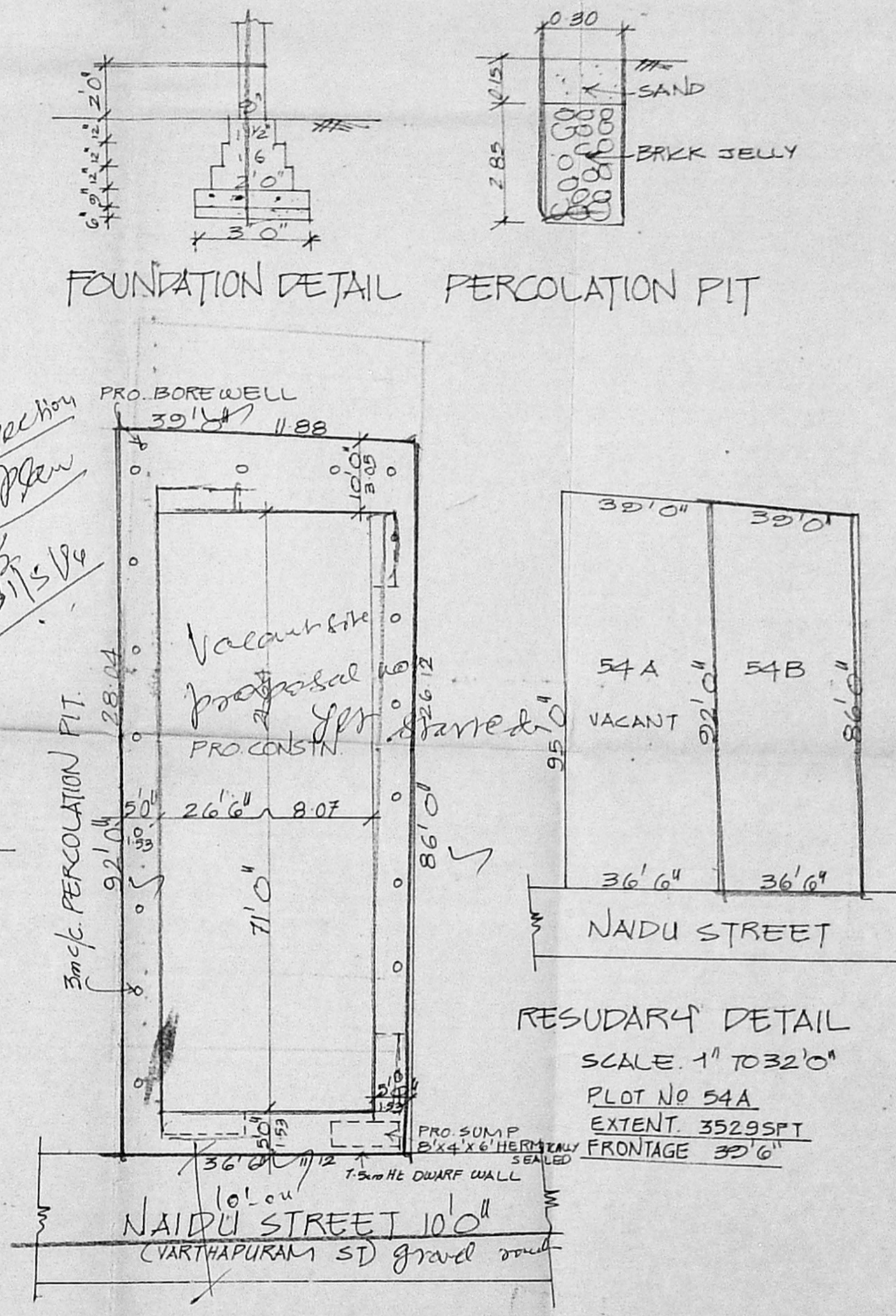

SITE PLAN SCALE: 1" TO 16'0"

JOINERIES	SPECIFICATION	AREA DETAIL	SFT.	M <sup>2</sup>	INDEX
D DOOR	3'3" x 7'0"	SAND FILLING IN FOUNDATION	TOTAL EXTENT	3496	324.7
D1	3'0" x 7'0"	RCC 1:4:8 IN FOUNDATION	GROUND FLOOR	1889	175.5
D2	2'6" x 7'0"	B.W. IN C.M. 1:5	FIRST FLOOR	2031	188.7
W WINDOW	4'0" x 4'0"	PLASTERING IN C.M. 1:4			
V VENTILATOR	3'0" x 2'0"	RCC IN 1:2:4 MIX			

PROPOSED RESIDENTIAL BUILDING IN T.S. NO 11/3.4, BLOCK NO 18, AT DOOR NO 54B, NAIDU ST, (VARTHAPURAM ST), ADAFAR DIVISION.

OWNER'S SIGNATURE  
LICENSED SURVEYOR  
Er. K. VENUGOPAL, Rtd. A.E.E.  
Civil & Sanitary Engineering Consultant  
Licensed Surveyor, Class-I No: 320  
Licensed Plumber, Class-I Metro Water  
Sewerage No. .... Water Supply No. ....  
3, Neelakandan Street, Nungambakkam (Lake Area)  
Backside of Corporation Girls Higher Secondary School  
MADRAS-600 034